

PLAT OF SURVEY

A parcel of land situated in the Southeast Quarter of Section 16, Town 7 North, Range 2 East, Superior Township, Williams County, Ohio. Located within the North and the East of the First Principal Meridian of the Original Land Subdivisions of Ohio.

NE COR, SE 1/4,
SECTION 16

SURVEYED FOR:
Steven R. Sidle
Cert OR 105 PG 1711

Parcel: 072-160-00-008.000

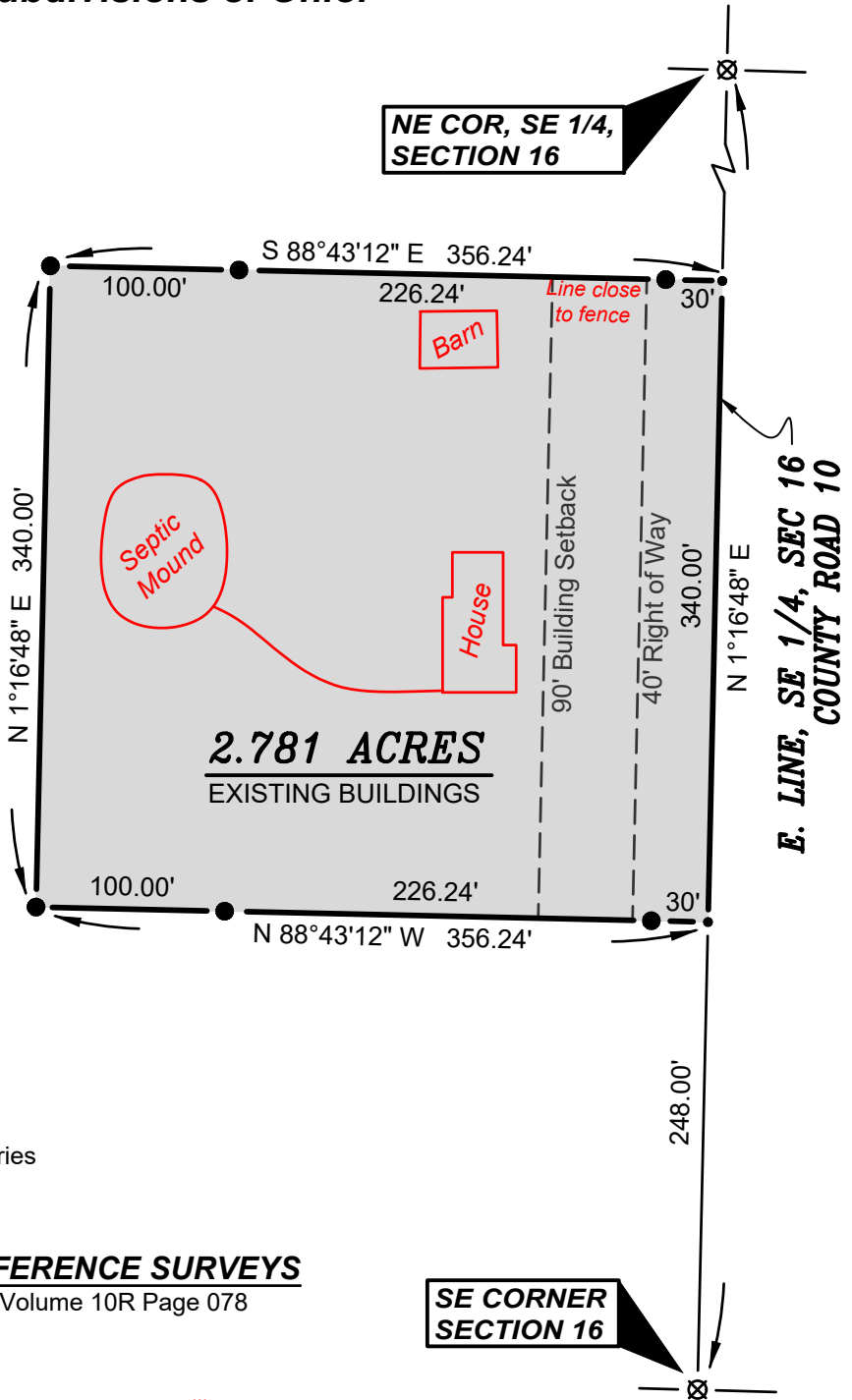
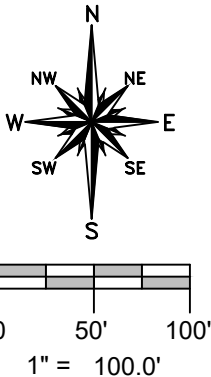

2.781 ACRES
EXISTING BUILDINGS

GENERAL OCCUPATION NOTE:

A fences existed along portions of the Northern boundary of this split. The South & West boundaries of this property were agricultural & lawn.

SURVEY LEGEND

- Placed 5/8" Rebar w/ Cap
- × Found PK Nail
- Point Established this Survey
- Found Iron Pin or Pipe
- ⊗ Found Railroad Spike

REFERENCE SURVEYS

Volume 10R Page 078

SE CORNER
SECTION 16

Revised: 5-14-24

I hereby certify that I have surveyed the premises shown on the Plat above. All dimensions are shown in feet and decimals thereof. Since this survey does not include a title search, there could be easements or other encumbrances upon the land which are not shown on this survey Plat. If these are required, please furnish the necessary information. The Bearings and Distances shown on the Plat above are based on State Plane Coordinates, SPC83, Zone Ohio North. This survey has been recorded in Volume 28R Page 451 of the Williams County Survey records.

Brian M. Wieland
Brian M. Wieland - Ohio Registered Surveyor No. 8286

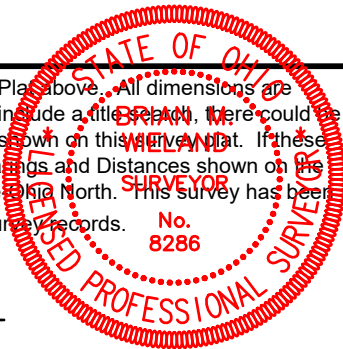

DATE: 3-21-2024 JOB: 24-038

WIELAND SURVEYING & ENGINEERING, LLC
14067 County Road 20
West Unity, OH 43570
419-553-0112 - Voice
brian@wielandsurveying.com